

PeeringDB 2.0

Copenhagen 23 - 27 May
Denmark 2016

Greg Hankins

ghankins@peeringdb.com

Agenda

- **PeeringDB 2.0**
- Membership and Governance
- Committees
- Sponsorship
- Information and Resources

What is PeeringDB?

- PeeringDB is the database of peering information on the Internet
- Contains peering location and contact information for
 - Networks
 - Exchanges
 - Facilities
- A PeeringDB record makes it easy for people to find you, and helps you to establish peering
- If you aren't registered in PeeringDB, you can register at <https://www.peeringdb.com/register>
- We use basic verification for new accounts and require current whois information
 - Please update your whois information
 - Please register from a company email address

PeeringDB 2.0 is Here!

- PeeringDB 2.0 launched 15 March, 2016
 - Backend database (1.0) discontinued simultaneously
 - Last legacy SQL dump for public consumption:
<https://peeringdb.com/v1/dbexport/peeringdb.sql>
 - Investigating 404s for old SQL to contact users
 - Questions to support@peeringdb.com
- Challenges during the launch
 - Very minor bug fixes required, but overall a success!
 - Lots of support tickets
 - 20C (developer contractor) very responsive to community - thanks!
- Current release: 2.0.10

Key New Infrastructure Features

- Complete rewrite in Python
 - Python: fast and clean, widely used and supported
 - HTML5: adaptive design for desktop and mobile
 - Support for a multideveloper environment
- Redesigned schema with data validation
 - All data is permissioned and editable
 - Input validation on fields: IP addresses, email addresses, etc.
 - Validation in PeeringDB record: dropdown box to select ASN at exchange
- Data versioning
 - Revision history for every data change
 - Easy to restore and roll back
 - Historical data import from CAIDA going back to 2010 (not available yet)
- RESTful API
 - Stateless
 - Incremental database syncs
 - With documentation and tools, oh my!

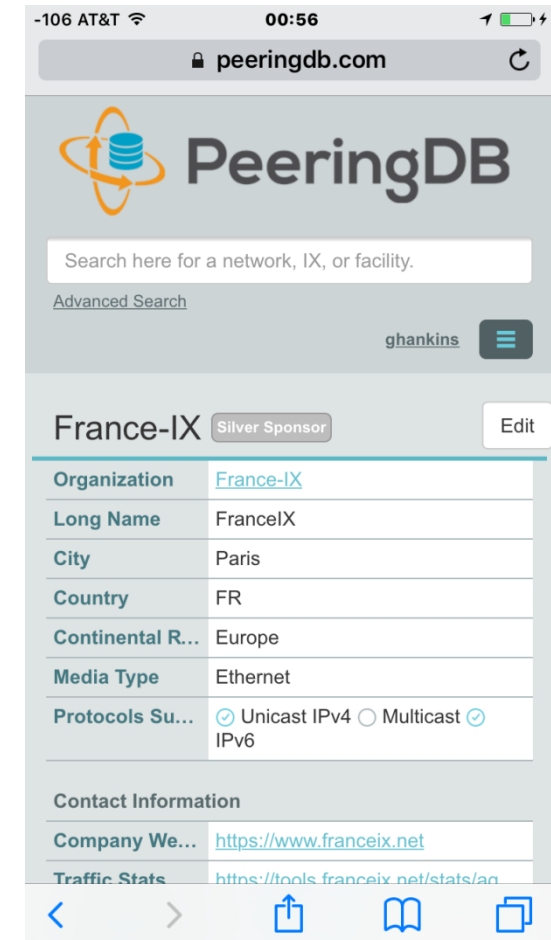

Key New User Features

- Facilities and exchanges can now update their own info
 - Networks are still required to associate their record at a facility or exchange
- Multiple records of any type can be associated with an organization
 - Simpler organization management with a single account for network, facility, exchange records
- One account can manage multiple organizations
 - Manage all of the things with a single account
- Users can manage their accounts
 - Admin account for an organization can delegate fine-grained permissions
- Contact info has permissions
 - Private/users/public permissions
 - All users must register, no more guest account
 - Public view can see all info except contact info (no login needed)
- APIs and local database sync
 - Sync PeeringDB to a local database in any engine format

Multiple Records Under a Single Organization

LINX Silver Sponsor

Website	https://www.linx.net
Address 1	The London Internet Exchange Ltd
Address 2	5th Floor, 24 Monument Street
Location	London, , EC3R 8AJ
Country Code	GB

Facilities

Name	Country	City
IXCardiff	United Kingdom	Cardiff

Networks

Name	ASN
LINX Route Servers	8714
London Internet Exchange (LINX)	5459

Exchanges

Name	Country	City
IXCardiff	United Kingdom	Cardiff
IXManchester	United Kingdom	Manchester
IXScotland	United Kingdom	Scotland
LINX Extreme LAN	United Kingdom	London
LINX Juniper LAN	United Kingdom	London
LINX NoVA	United States	Northern Virginia

Exchanges are Shown Here
LINX has 6 Exchange Records

Facilities are Shown Here
LINX has 1 Facility

Networks are Shown Here
LINX has 2 Network Records

One Account Managing Multiple Organizations

PeeringDB

Search here for a network, IX, or facility.
[Advanced Search](#)

job

Affiliate with Organization

To affiliate with an Organization, please enter a valid ASN or Organization name below.

ASN

Organization

Affiliate

Existing Affiliations

Your affiliation with [NTT Communications \(Global\)](#) has been approved

Your affiliation with [NLNOG RING](#) has been approved

Your affiliation with [Netwerkvereniging Coloclue](#) has been approved

Your affiliation with [Snijders IT](#) has been approved

**Account "job" is
Affiliated with 4
Organizations**

Request Ownership of an Existing Organization

- Network records should already have an organization admin copied from PeeringDB 1.0
- Facility and exchange records will need to have an organization admin assigned

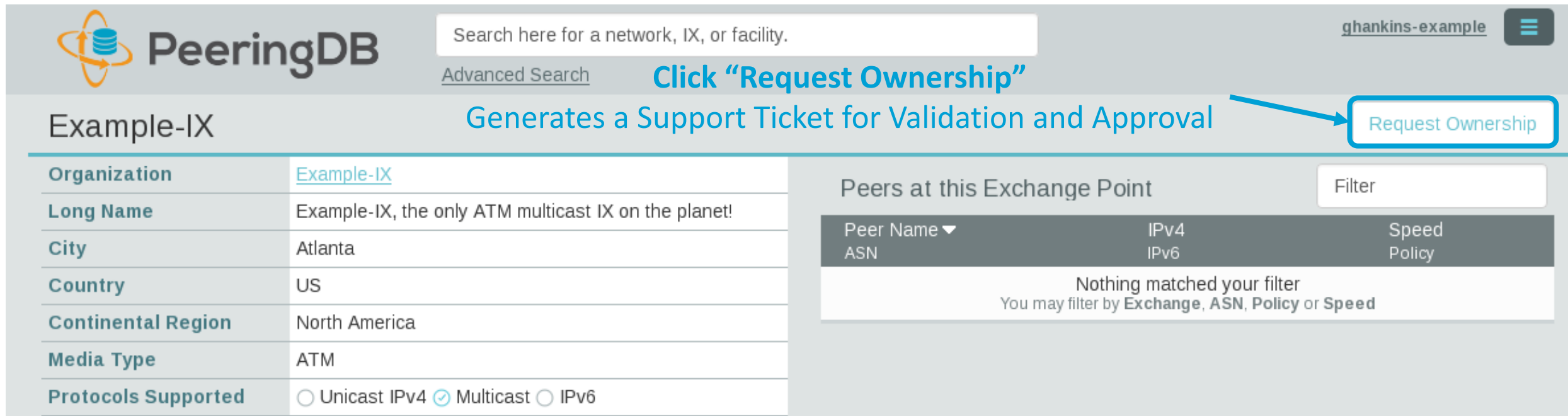

Search here for a network, IX, or facility. ghankins-example

Advanced Search [Click "Request Ownership"](#)

Generates a Support Ticket for Validation and Approval [Request Ownership](#)

Organization	Example-IX
Long Name	Example-IX, the only ATM multicast IX on the planet!
City	Atlanta
Country	US
Continental Region	North America
Media Type	ATM
Protocols Supported	<input type="radio"/> Unicast IPv4 <input checked="" type="radio"/> Multicast <input type="radio"/> IPv6

Peers at this Exchange Point

Peer Name ▼ ASN	IPv4 IPv6	Speed Policy
Nothing matched your filter You may filter by Exchange , ASN , Policy or Speed		

Register or Request Affiliation to an Existing Organization

2. Confirm Email Address
(Click Here if not Confirmed)

3. Enter ASN or Organization Here
Autocomplete on Existing ASNs and Organizations in PeeringDB

1. Go to Your Profile

4. Click "Affiliate"
Existing: Organization Admin Needs to Approve
New: Generates a Support Ticket for Validation and Approval

You have confirmed your email address!

Affiliate with organization

To affiliate with an existing organization, please enter the ASN or organization name below.

To register a new network organization, please enter the ASN and organization name below.

To register a new facility or exchange organization, please enter the organization name below (ASN is optional).

ASN

Organization

Affiliate

Existing affiliations

Your affiliation with [Nokia IP/Optical Networks Labs](#) has been approved.

ghankins

[Nokia IP/Optical Networks Labs](#)

[Profile](#)

[Logout](#)

Organization User Management

Manage

[Add Facility](#) [Add Network](#) [Add Exchange](#) **Users** **Permissions**

Approve or Deny Pending Requests

Delegate Permissions for Members
Admins Have Access to Everything

Users requesting affiliation

Name	Email	Date
User	Confirmed	

Currently no users requesting affiliation with Nokia IP/Optical Networks Labs

Users in Organization

Name	Email	Group
User		
Greg Hankins ghankins	greg.hankins@alcatel-lucent.com	<input type="text" value="admin"/> <input type="text" value="member"/> <input type="text" value="admin"/>

Remove

Save

Change User Access Levels
Admin – Administrator
Member – Delegate Permissions

Remove Users From the Organization
Does not Remove the User Account From PeeringDB

Administrative Permission Delegation

User “equinix-uk” can Manage Several Network Records, but no Exchanges or Facilities

- Paul Cairney <paul.cairney@eu.equinix.com> equinix-uk**
 - Network - Equinix Netherlands
 - Network - Equinix UK
 - Network - Equinix Germany
 - Network - Equinix France
 - Network - Equinix Switzerland
 - Any Exchange
- Raphael Ho <raphael.ho@ap.equinix.com> rho**
 - Network - Equinix Connect
 - Any Exchange
 - Any Facility
 - Any Exchange

Permissions table:

User	Create	Update	Delete
Paul Cairney (equinix-uk)	<input checked="" type="checkbox"/>	<input checked="" type="checkbox"/>	<input checked="" type="checkbox"/>
Raphael Ho (rho)	<input checked="" type="checkbox"/>	<input checked="" type="checkbox"/>	<input type="checkbox"/>

Legend:

- Create – New Entries in Record
- Update – Change Existing Entries in Record
- Delete – Delete Entries in Record

User “rho” can Manage the “Equinix Connect” Network Record, and Any Exchange or Facility

Network Record Contact Information Permissions

Contact Information

Role	Name	Phone
<input checked="" type="checkbox"/> NOC	Greg Hankins, Alastair	
	Users	as38016@alcatel-lucent.com
<input checked="" type="checkbox"/> Technical	Greg Hankins, Alastair	
	Users	as38016@alcatel-lucent.com

Role: Abuse

Name:

Email: name@example.com

Phone:

Visibility: Private

- Private
- Users
- Public

Separate Visibility Preferences for Each Role

Private – Organization Only (Default)

Users – Registered Users Only

Public – Anyone (no Login Required)

Roles:

Abuse

Policy

Technical

NOC

Public Relations

Sales

RESTful API Designed for Automation

- All operations are supported and are designed to be automated
 - Read
 - Create
 - Update
 - Delete
- Each object type has an associated tag
 - org
 - net
 - ix
 - fac
- List of objects: <https://peeringdb.com/apidocs/>
- API documentation: http://docs.peeringdb.com/api_specs/

Quick Examples Return Output in JSON

- List all networks: `curl -X GET https://<username>:<password>@www.peeringdb.com/api/net`
- Show a specific network: `curl -X GET https://<username>:<password>@www.peeringdb.com/api/net/20`

```
{ "meta": {}, "data": [{"id": 20, "org_id": 10356, "org": {"id": 10356, "name": "20C", "website": "http://20c.com", "notes": "", "net_set": [20], "fac_set": [], "ix_set": [], "address1": "", "address2": "", "city": "Chicago", "country": "US", "state": "IL", "zipcode": "", "created": "2014-11-17T14:59:34Z", "updated": "2016-03-23T20:39:18Z", "status": "ok"}, "name": "20C", "aka": "", "website": "http://20c.com", "asn": 63311, ... } ] }
```

Local Database Sync

- Database sync gives you a local copy of PeeringDB for customization or internal use
 - Sync as often as you like
 - Incremental sync is supported
- Improves performance and reduces load on PeeringDB servers
- Build custom indexes and interfaces
- Add custom fields
- Choice of database engines
 - Currently supported: MySQL, Postgres, SQLite
- Sync using the provided tools or build your own using the API

Django Library

- django-peeringdb is a Django library with a local PeeringDB database sync
- Defines the database schema to create a local database copy
- Easy to integrate in a common framework for locals tools and custom interfaces
- Supports multiple database engines (MySQL, Postgres, SQLite)
- Available at <http://peeringdb.github.io/django-peeringdb/>

Python Client

- peeringdb-py is a Python client for PeeringDB
- Gets objects and output in JSON or YAML format
- Provides a whois-like display of records
- Integrated local database sync
- Python library for integration with custom tools
- Available at <http://peeringdb.github.io/peeringdb-py/>
- Examples at <https://github.com/grizz/pdb-examples>

Agenda

- PeeringDB 2.0
- **Membership and Governance**
- **Committees**
- **Sponsorship**
- **Information and Resources**

Membership and Governance

- PeeringDB organization formally formed 16 Dec, 2015
- PeeringDB 501(c)(6) filed 7 Jan, 2016 (approved 24 Feb, 2016)
- 2nd elections held April 2016: 94 organizations registered, 80 voted
- 292 addresses subscribed to the Governance mailing list (as of 16 May 2016)
- A corporation, limited liability company, partnership or other legal business entity may be a Member of the Corporation. Membership is determined by having both an active PeeringDB.com account and an individual representative or role subscription to the PeeringDB Governance mailing list:
 - <http://lists.peeringdb.com/cgi-bin/mailman/listinfo/pdb-gov>
 - More information available at <http://gov.peeringdb.com/>

Board of Directors and Officers

Chris Caputo – Secretary & Treasurer
(Non-Board Member)

Patrick Gilmore – Director
(Term Expires 2017)

Matt Griswold – Director
(Term Expires 2017)

Aaron Hughes – President
(Term Expires 2018)

Arnold Nipper – Director
(Term Expires 2017)

Job Snijders – Vice President
(Term Expires 2018)

Committees

Admin Committee

- Manage administration user accounts and PeeringDB records
- Answer support tickets
- Board members Job Snijders (Chair) and Patrick Gilmore (Vice Chair)
- Seeking 0 community volunteers (1 year term)
- Contact: support@peeringdb.com

Product Committee

- Ask for input from the community on desired features
- Manage roadmap and development priorities
- Write SoWs to solicit bids to complete requested features
- Board members Aaron Hughes (Chair) and Matt Griswold (Vice Chair)
- Seeking 0 community volunteers (1 year term)
- Contact: productcom@lists.peeringdb.com

Admin Committee

Kate
Gerry

Patrick
Gilmore

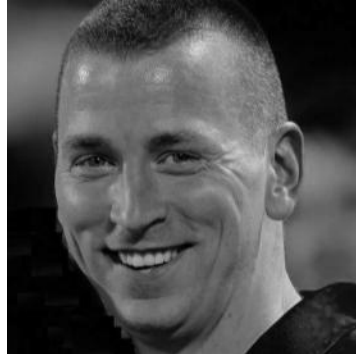

Charles
Gucker

Greg
Hankins

Florian
Hibler

Eric
Lindsjö

Arnold Nipper –
Vice Chair

Robert
Philips

Eduardo
Ascençõ Reis

Job Snijders –
Chair

Michael
Still

Walt
Wollny

Product Committee

Karthik
Arumugham

Matt Griswold –
Vice Chair

Greg
Hankins

Aaron Hughes –
Chair

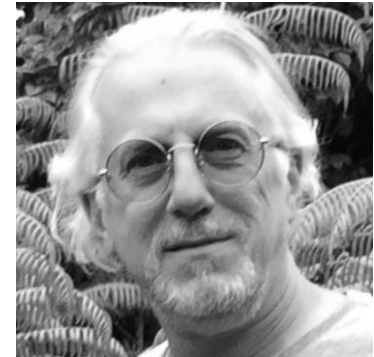

Martin J.
Levy

Eric
Loos

Stephen
McManus

Arnold
Nipper

Kay
Rechthien

Become a PeeringDB Sponsor!

- **Diamond Sponsorship - \$25,000 / year**
 - Limited to 2 sponsors
 - Very large logo on top line of Sponsors page
 - Diamond Sponsor badge display on all records
- **Platinum Sponsorship - \$10,000 / year**
 - Large logo on second line of Sponsors page
 - Platinum Sponsor badge display on all records
- **Gold Sponsorship - \$5,000 / year**
 - Medium logo on third line of Sponsors page
 - Gold Sponsor badge display on all records
- **Silver Sponsorship - \$2,500 / year**
 - Small logo on fourth line of Sponsors page
 - Silver Sponsor badge display on all records
- Contact sponsorship@peeringdb.com for sponsorship info

Proud Sponsor of
PeeringDB

DE-CIX Frankfurt	Platinum Sponsor
Organization	DE-CIX Management GmbH
Long Name	Deutscher Commercial Internet Exchange
City	Frankfurt
Country	DE
Continental Region	Europe
Media Type	Ethernet
Protocols Supported	<input checked="" type="checkbox"/> Unicast IPv4 <input checked="" type="checkbox"/> Multicast <input checked="" type="checkbox"/> IPv6

Thank you to our sponsors!

Platinum Sponsors

Gold Sponsors

Silver Sponsors

Information and Resources

- Announce: <http://lists.peeringdb.com/cgi-bin/mailman/listinfo/pdb-announce>
 - Governance: <http://lists.peeringdb.com/cgi-bin/mailman/listinfo/pdb-gov>
 - Technical: <http://lists.peeringdb.com/cgi-bin/mailman/listinfo/pdb-tech>
 - User Discuss: <http://lists.peeringdb.com/cgi-bin/mailman/listinfo/user-discuss>
 - Docs, presentations, guides: <http://docs.peeringdb.com/>
 - Board and Officers: stewards@lists.peeringdb.com
 - Admins: support@peeringdb.com
-  [@PeeringDB](https://twitter.com/PeeringDB)
-  <https://www.facebook.com/peeringdb/>

Thanks to Richard Turkbergen

The PeeringDB Board hereby expresses its enormous appreciation to Richard A. Turkbergen (née Steenbergen) for his creation and donation of PeeringDB to the organization.

Questions?

Adding a New Exchange to Your Organization

Manage

[Add Facility](#) [Add Network](#) **Add Exchange** [Users](#) [Permissions](#)

Name

Website

City

Country

Continental Region

Media Type

Unicast IPv4

Multicast

IPv6

Traffic Stats Website

Technical E-mail

Technical Phone

Policy E-mail

Policy Phone

Add a new Exchange to your Organization. Note that the newly created Exchange will need to be approved by PeeringDB staff before it will appear in the search results or the API listings

Generates a Support Ticket for Validation and Approval

Enter Exchange Info Here, Then Click "Submit Exchange"

Editing Your Exchange Record

Example-IX Cancel Save

Organization	Example-IX
Long Name	Example-IX, the only ATM multicast IX on the planet!
City	Atlanta
Country	United States
Continental Region	North America
Media Type	ATM
Protocols Supported	<input type="checkbox"/> Unicast IPv4 <input checked="" type="checkbox"/> Multicast <input type="checkbox"/> IPv6
Contact Information	
Company Website	http://www.example.com
Traffic Stats Website	http://www.example.com
Technical Email	name@example.com
Technical Phone	
Policy Email	name@example.com
Policy Phone	

Peers at this Exchange Point Filter

Peer Name	IPv4	Speed
ASN	IPv6	Policy
Nothing matched your filter You may filter by Exchange, ASN, Policy or Speed		

Enter Exchange Info Here, Then Click "Save"

Networks are Still Required to Associate their Record at a Facility or Exchange

Editing Your Exchange Record

Name	DOT1Q	MTU
Peering LAN	<input checked="" type="checkbox"/>	9000
IPv4	127.0.0.0/8	

Local Facilities

Facility	Country	City
Nothing matched your filter You may filter by Exchange or Long Name		
atlanta		
Equinix Atlanta (AT2/3)		56 Marietta St NW
Telx Atlanta		56 Marietta St
Level(3) Atlanta Courtland		345 Courtland St Ne

Enter LAN Info Here
Name – Optional Name
DOT1Q – 802.1Q Tag
MTU
IPv4/IPv6 Addresses

Add Facilities Here
Autocomplete on
Existing Facilities, Must
Contact Support to Add
a New Facility